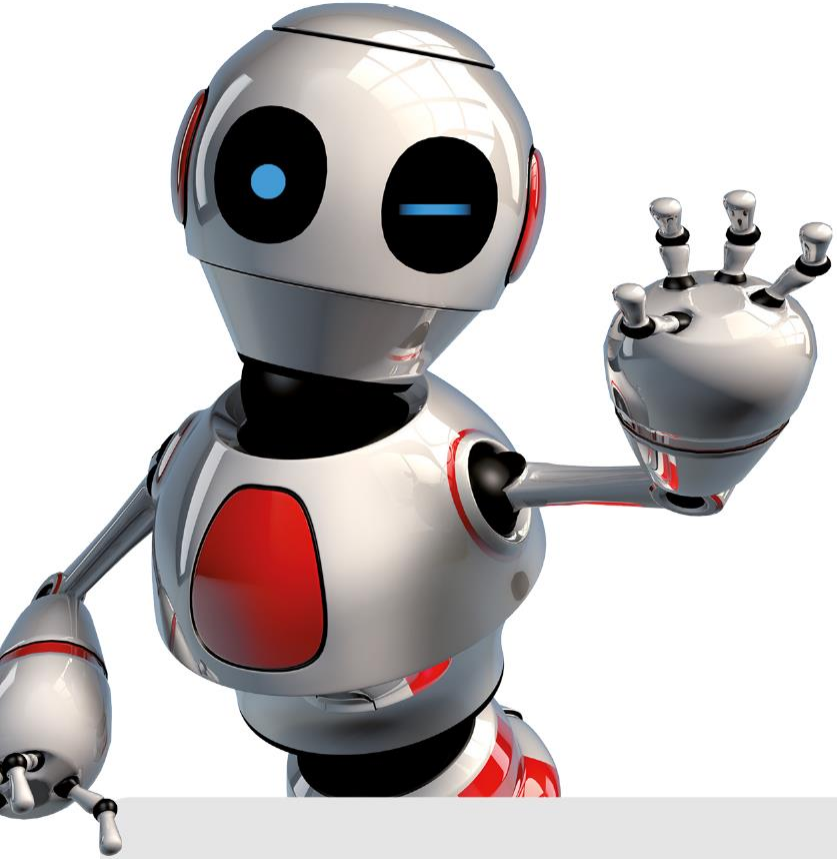

Microtron®

Flexible electronic solutions

Scholen van morgen
Beringen

Wim Bosman & Erik Brabant voor Cegelec
Hedwig Vanhoof & Luc Devos voor Microtron
& Belden 10GX met shielded solution

DATANETWERKEN

Scholen van morgen – Beringen
Start Werf dec. 2014 – eind werf dec. 2016

- 11 gebouwen
- 109,5km Belden 10GXE91 CAT6A F/FTP kabel
- 3600 Belden shielded CAT6A connectoren
- 83 koper patchpanels
- 1700 outlets
- 2222 patchkabels
- 6 wandkasten & 8 staande 19’’ racks

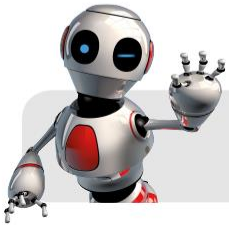

Microtron®
Flexible electronic solutions

Scholen van morgen – Beringen
Start Werf dec. 2014 – eind werf dec. 2016

- 4200m OM4 glasvezel met 12 cores
- 17 glasvezel trays
- 590 fibre patchkabels

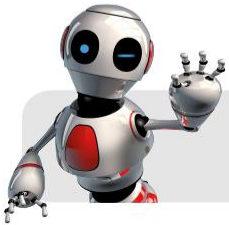

Microtron®
Flexible electronic solutions
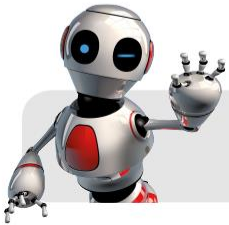
Scholen van morgen – Beringen
Start Werf dec. 2014 – eind werf dec. 2016