

## OMNIKEY® 5022 USB Reader

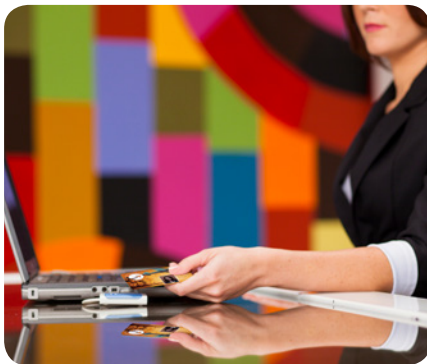

### CONTACTLESS HIGH FREQUENCY SMART CARD READER FOR FAT, THIN AND ZERO CLIENTS.

- **Leverage existing employee badge** - Expand the usage of existing physical access cards to computer logon, as well as network and cloud access.
- **Increased security and better user experience** - Read and retrieve highly secure one-time passwords (OTP) from Seos® cards.
- **Easy to install** - Eliminates the need to install drivers; uses native supported CCID drivers within the operating system.
- **Compact Form factor** - enables two-factor authentication in space-restricted work environments such as healthcare.

#### Optional Features:

- Color kit (with six different colors)
- Mounting kit including a mounting plate, screw and glue options
- Card holder for card presence requirements

HID Global's OMNIKEY® 5022 enables strong authentication to data and cloud applications, supporting 13.56 MHz credentials such as iCLASS Seos, iCLASS®, DESFire® or MIFARE®.

Typical environments for the reader include healthcare, pharmaceutical, financial services, enterprise, government and other agencies seeking higher security and access management.

The OMNIKEY 5022 read can also be used to meet security and regulatory compliance requirements which mandate two-factor user authentication for accessing workstations and applications.

The reader eliminates the requirement for driver installation and is suitable to be used with standard PC or workstations, as well as with thin and zero clients.

By supporting numerous credentials based on common ISO14443 A/B, ISO 15693 standards, the reader is an ideal entry-level choice to support a small footprint.

The OMNIKEY 5022 is interoperable with a number of smart card technologies, tags, and NFC-enabled smart devices.

The reader is integrated and tested with HID Global's ActivID® ActivClient, ActivID® Applets, and HID Trusted Tag® Service.

## PRODUCT FEATURES:

- For traditional clients as well as thin- and zero client products and solutions.
- Uses native CCID driver from operating system – no additional drive installation required.
- Supports a broad range of operating systems and works with the native CCID driver and PC/SC-API from the operating system.
- Windows, Linux, Apple and Android\*.
- Supports contactless smart cards with up to 848 Kbps in the fastest ISO 14443 transmission mode.
- Small and sleek footprint with optional mounting options.
- Global certifications for worldwide usage.
- Interoperable with various smart card technologies, tags and standards such as ISO 14443 A/B, ISO 15693, iClass®, Seos® (OTP only), MIFARE® Classic / Ultralight / Ultralight C / Plus, MIFARE DESFire® / DESFire EV1 / DESFire EV2.
- Support for HID Global solutions : ActivID® ActivClient, ActivID® Applets, and HID Trusted Tag® Service.



## SPECIFICATIONS

USB Smart Card Reader in small form-factor	
Base Model Number	OMNIKEY 5022
Contact Smart Card Interface	
Protocols	T=CL, MIFARE®, iCLASS® ISO 14443A/B - up to 848 kbps (depending on card) ISO 15693 - up to 26 kbps (depending on card) NFC Tag 1-4*
Host Interface	
USB Interface	USB 2.0 Full Speed Device (12 MBps) USB 3.0 extended operability, tested with hubs/controllers
Connector / Cable	USB Type A connector; 59.1" (150 cm) cable
Operating Systems	Windows 10/8.1/8/7/Vista/Server 2012/Server 2008R2 Windows CE (6/7) depending on hardware Linux Debian 6.0+ / Ubuntu 11.04+ / Fedora 15+; Open SUSE 11.4+ Mac OS X; Android™ 4.0
Driver	CCID native driver from operating system (Windows/Linux/Mac)
Supported APIs	PC/SC - API
Human Interface	
Status Indicator	White LED
Housing	
Housing	Poly Carbonate Body Light Grey / Cover in different colors available Customer-specific logo or colour on request
Dimensions	2.32" x 2.32" x 0.44" (59 x 59 x 11,4 mm)
Weight	-70 g (2,5 oz)
Operating Conditions	
Operating Temperature	32-158 F (0-70°C)
Operating Humidity	10-95% rH
Storage Temperature	-4 - 176 F (-40 - 80°C)
Meantime Between Failure (MTBF)	500.000 hours
Compliance Regulatory	
Compliance / Certification	USB 2.0
Regional certifications	CE, FCC, UL, KCC, RCM
Environmental	WEEE, RoHS2, Reach
Ordering Information	
Warranty	Two-year manufacturer`s warranty
Optional	Mounting accessories kit Card Holder for card presence operation

